Alternate Stimmungen für die Waldzither

Ein Kurs von

Gregory Doc Rossi

3. Waldzithersymposium
Suhl - November 2007

© Gregory Doc Rossi 2007

First published in France 2007 by
Cetra Publishing
www.cetrapublishing.com

Copyright material:
Alle arrangements © Gregory Doc Rossi 2007

Nutzungsanfragen zu den Aufführungs- oder Aufnahmerechten sind an
rossi@cetrapublishing.com
zu richten

Alle Rechte vorbehalten. Diese Publikation darf ohne schriftliche Genehmigung des Verlegers weder ganz noch auszugsweise zur Reproduktion gespeichtert, vervielfältigt oder übertragen werden, weder digital, elektronisch, mechanisch, durch Fotokopie, Aufnahmen oder andere Mittel.

Inhalt

Stimmungen Übersichtning		1
C Major 7	The Musical Priest	2
E Moll	The Rights of Man	3
"Gitarre"	Whisky You're the Devil & The Fairy Hornpipe	5
Offen G-Dur	The Open Road	7
"Mountain Minor" [enspricht Gsus4/D]	Banish Misfortune	8
Dopple C	Saltarello	9
C Modal [entspricht Csus4]	Trotto	11
Irish Cittern 1	The Lark in the Morning	13
Irish Cittern 2	Brian O'Lynn	15

Waldzither Stimmungen

Standard

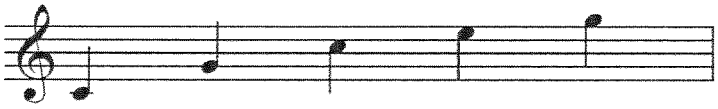

2 CMj7

3. Saitenpaar 1 Halbtonschritt tiefer (stimmen)

3 E-Moll

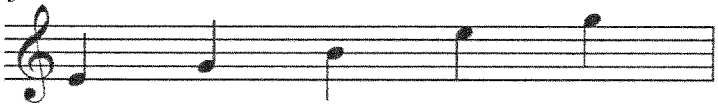

3. Saitenpaar 1 Halbtonschritt tiefer
5. Saite 2 Ganztonschritte höher

4 Gitarre

3. Saitenpaar 1 Halbtonschritt tiefer
5. Saite 1 Ganztonschritt höher

5 Offen G-Dur

2. Saitenpaar 1 Ganztonschritt tiefer
3. Saitenpaar 1 Halbtonschritt tiefer
5. Saite 1 Ganztonschritt höher

6 Mountain Minor [enspricht Gsus4/D]

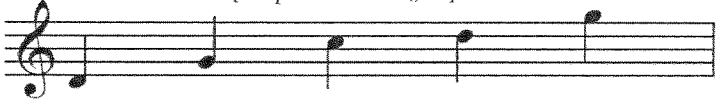

2. Saitenpaar 1 Ganztonschritt tiefer
5. Saite 1 Ganztonschritt höher

7 Dopple C

2. Saitenpaar 1 Ganztonschritt tiefer

8 C Modal [entspricht Csus4]

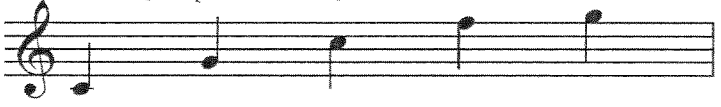

2. Saitenpaar 1 Halbtonschritt höher

9 Irish 1

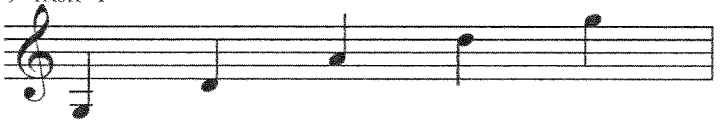

2. Saitenpaar 1 Ganztonschritt tiefer
3. Saitenpaar 3 Halbtonschritt tiefe
4. Saitenpaar 2,5 Ganztonschritte tiefer
5. Saite 2,5 Ganztonschritte tiefer

10 Irish 2

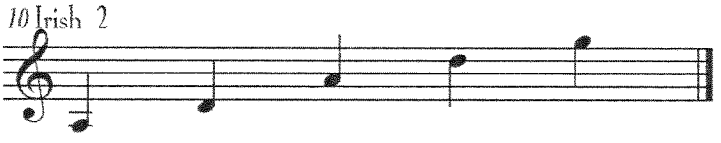

2. Saitenpaar 1 Ganztonschritt tiefer
3. Saitenpaar 3 Halbtonschritt tiefer
4. Saitenpaar 2,5 Ganztonschritte tiefer
5. Saite 3 Halbtonschritt tiefer

The Musical Priest

Trad. arr. Gregory Doc Rossi

C G B E G

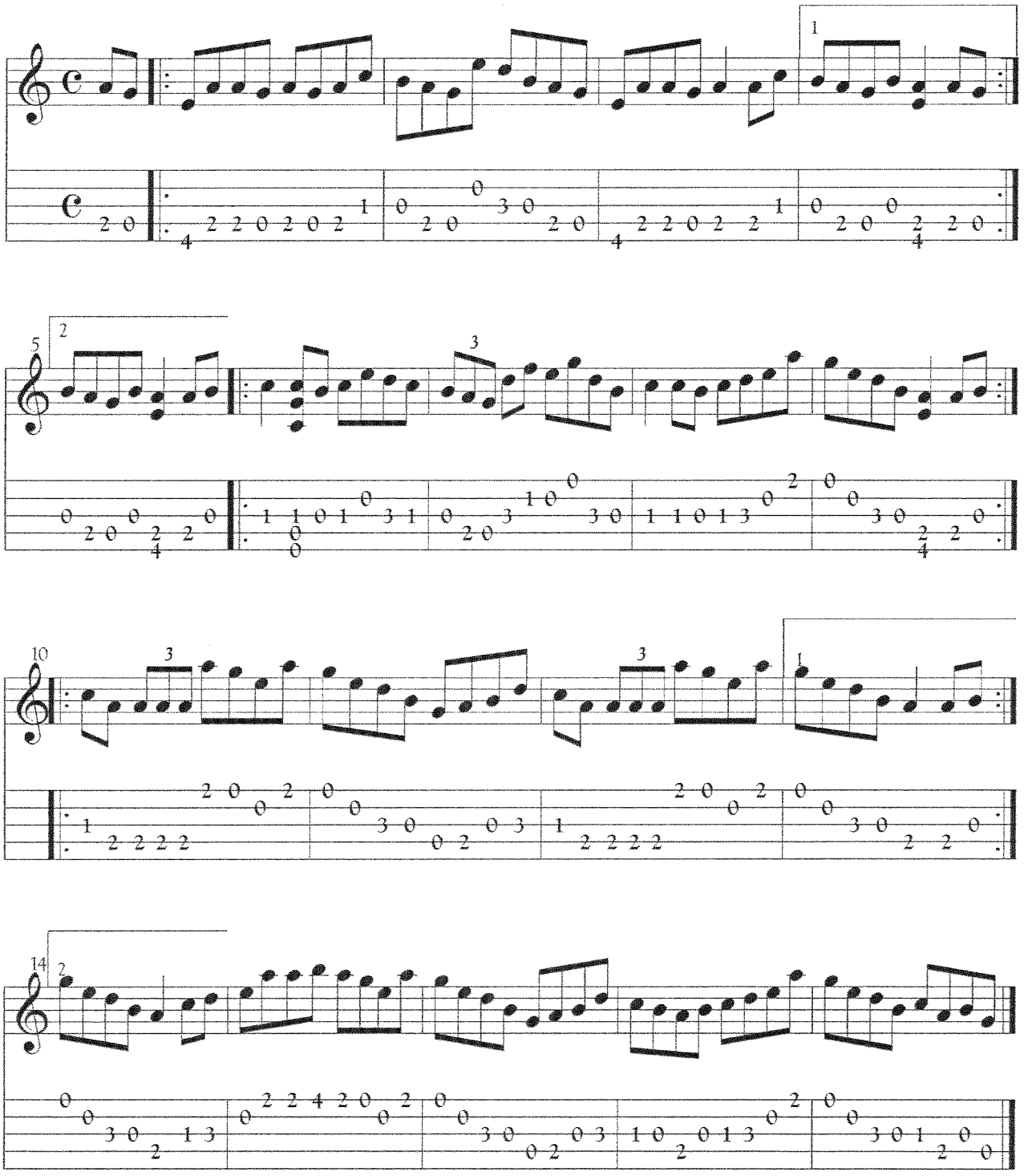

© 2007 Gregory Doc Rossi

The Rights of Man

E G B E G

Trad. arr. Gregory Doc Rossi

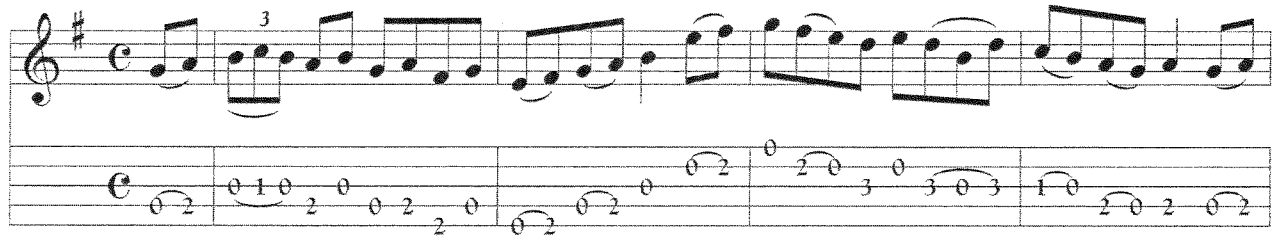

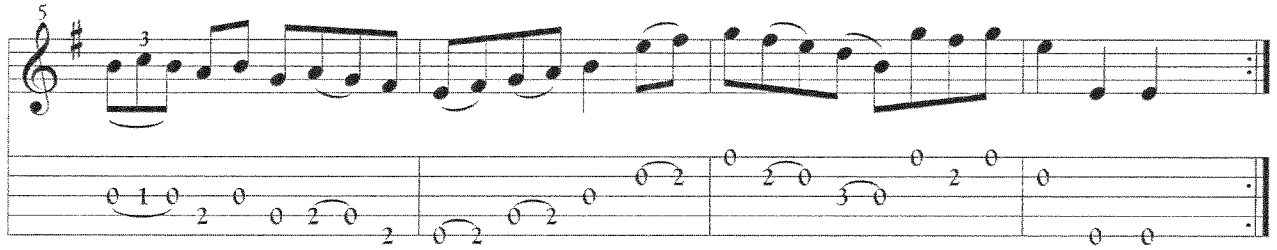

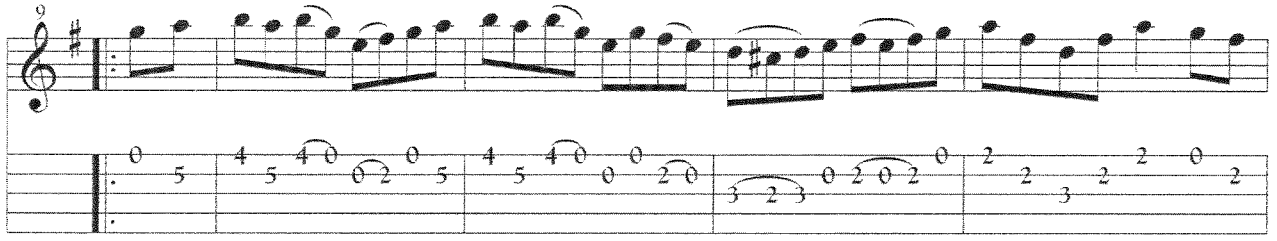

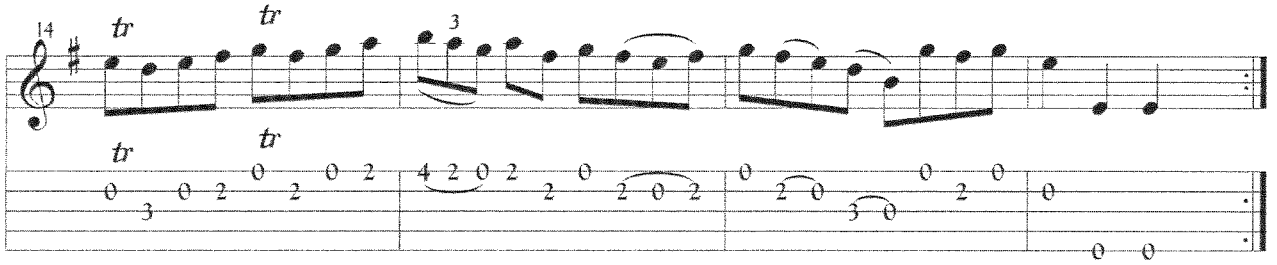

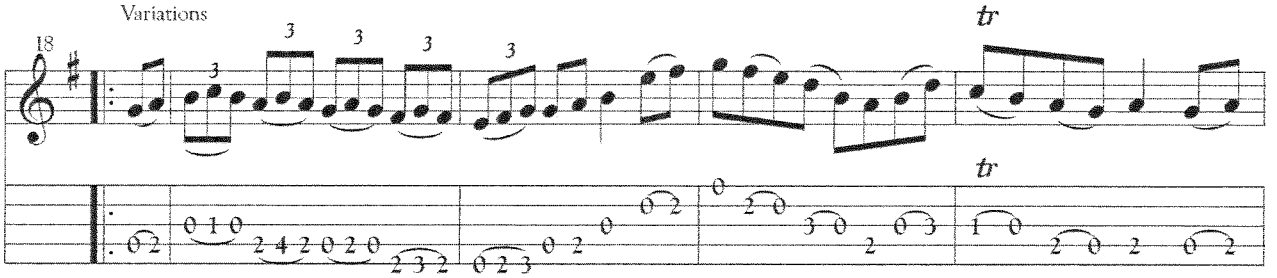

© 2003 Gregory Doc Rossi

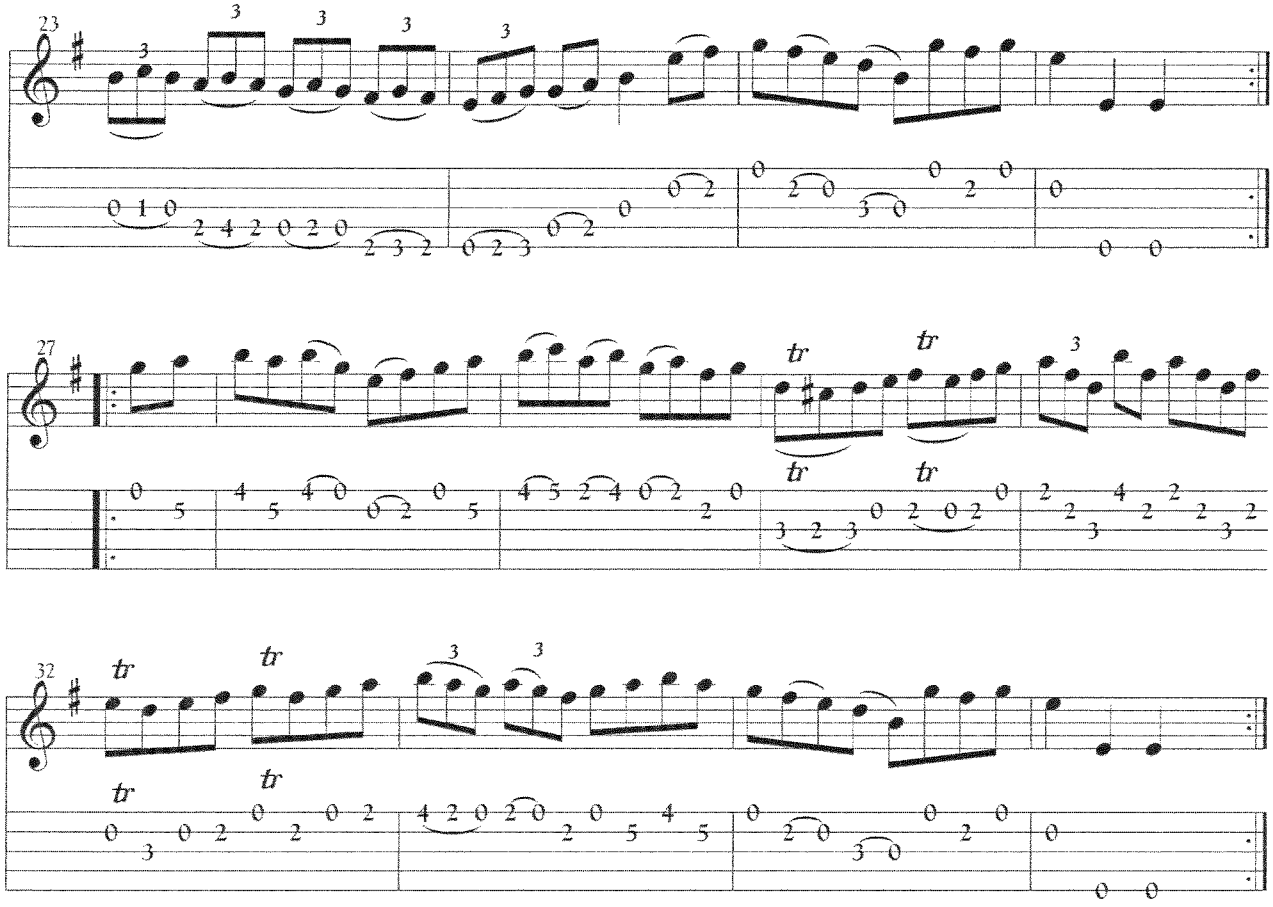
23
27
tr
32

Two Hornpipes

D G B E G

Trad. arr. Gregory Doc Rossi

Whisky You're the Devil

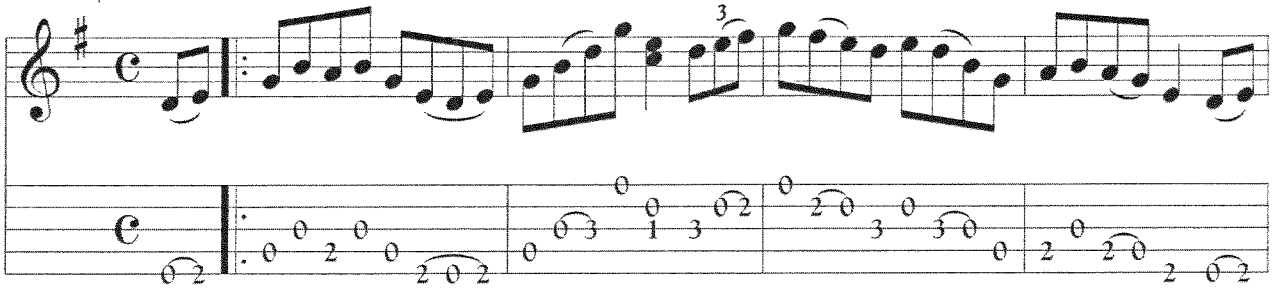

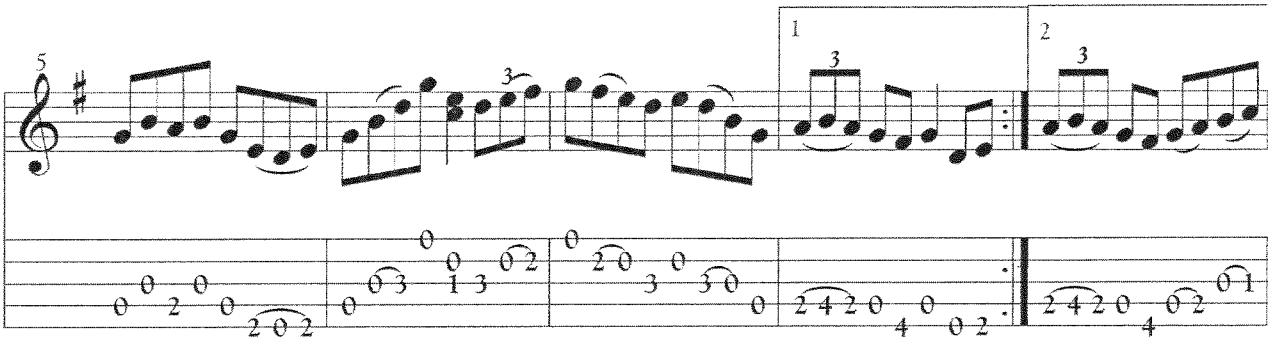

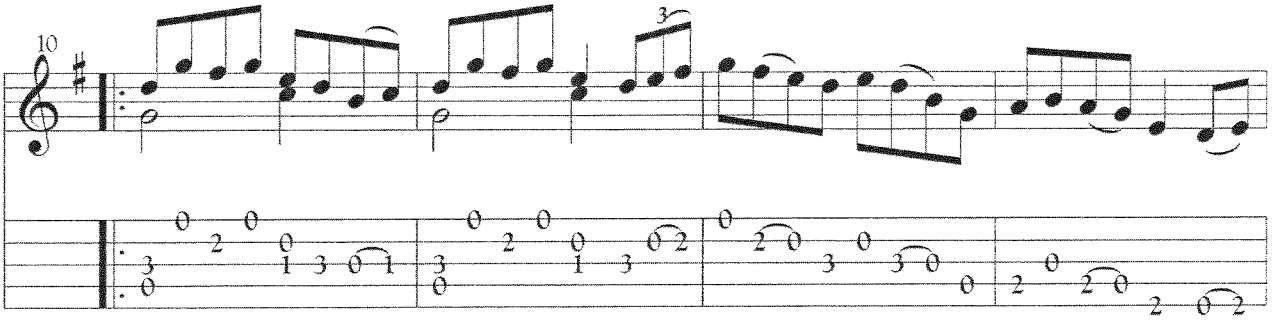

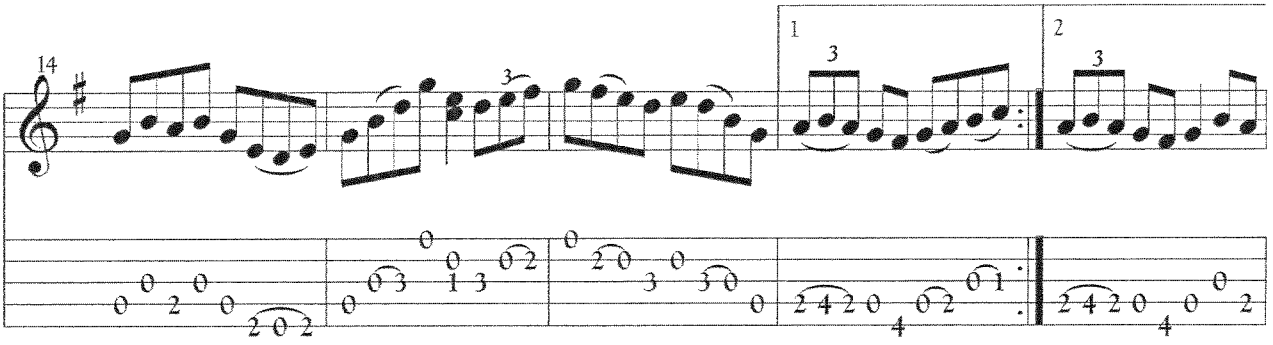

© 2003 Gregory Doc Rossi

The Fairy Hornpipe

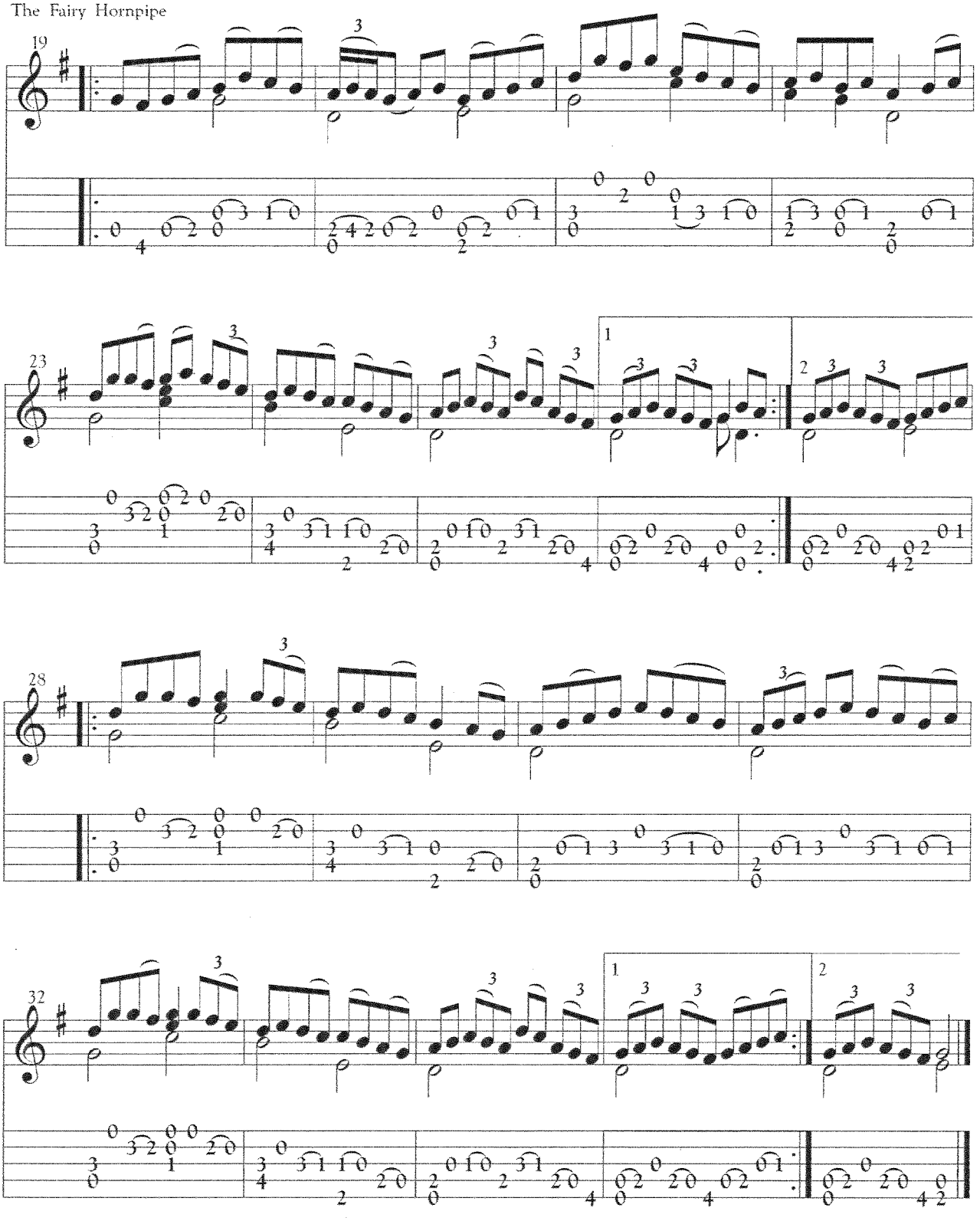

Open Road

D G B D G

Trad. arr. Gregory Doc Rossi

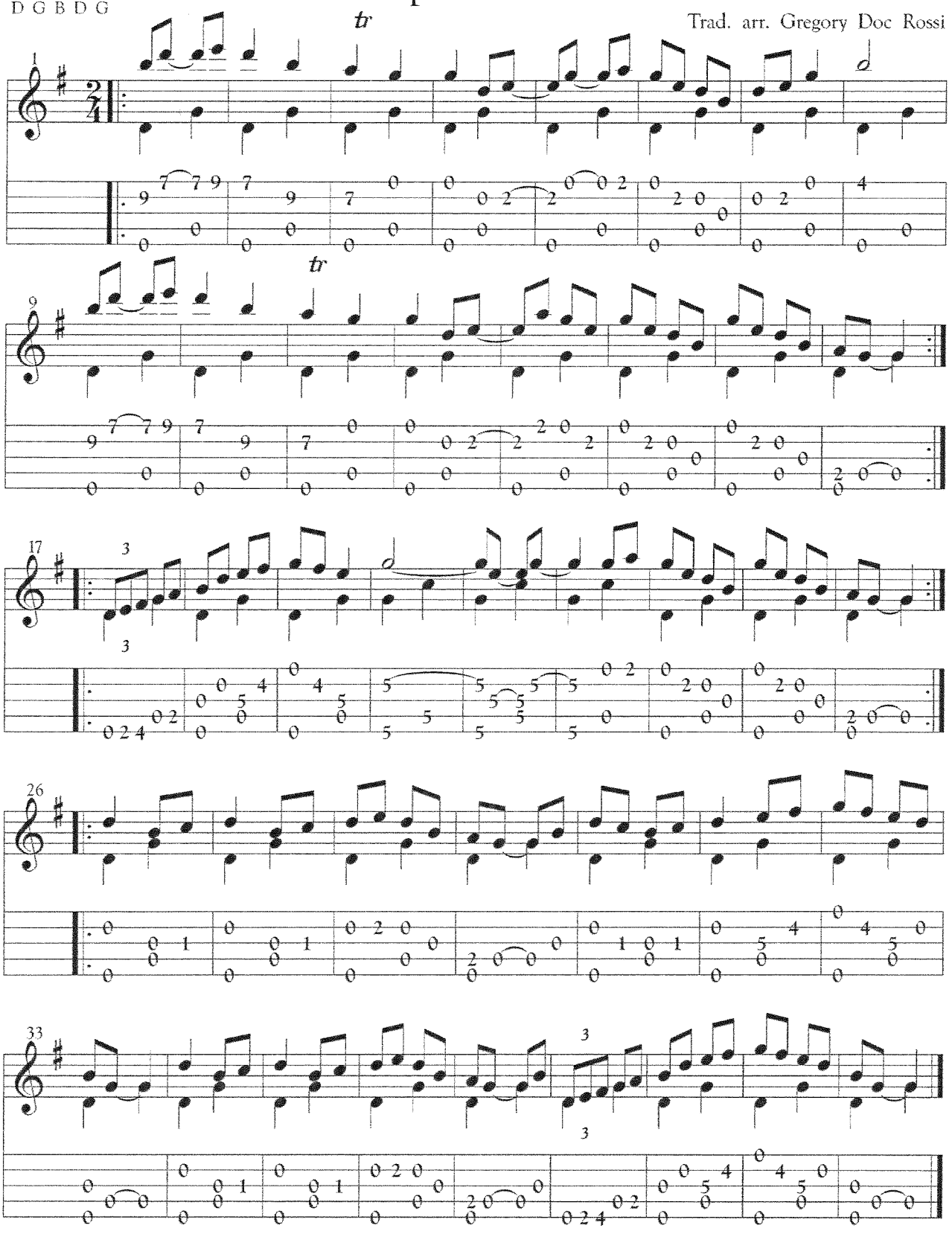

© 2008 Gregory Doc Rossi

D G D C G

Banish Misfortune

Trad. arr. Gregory Doc Rossi

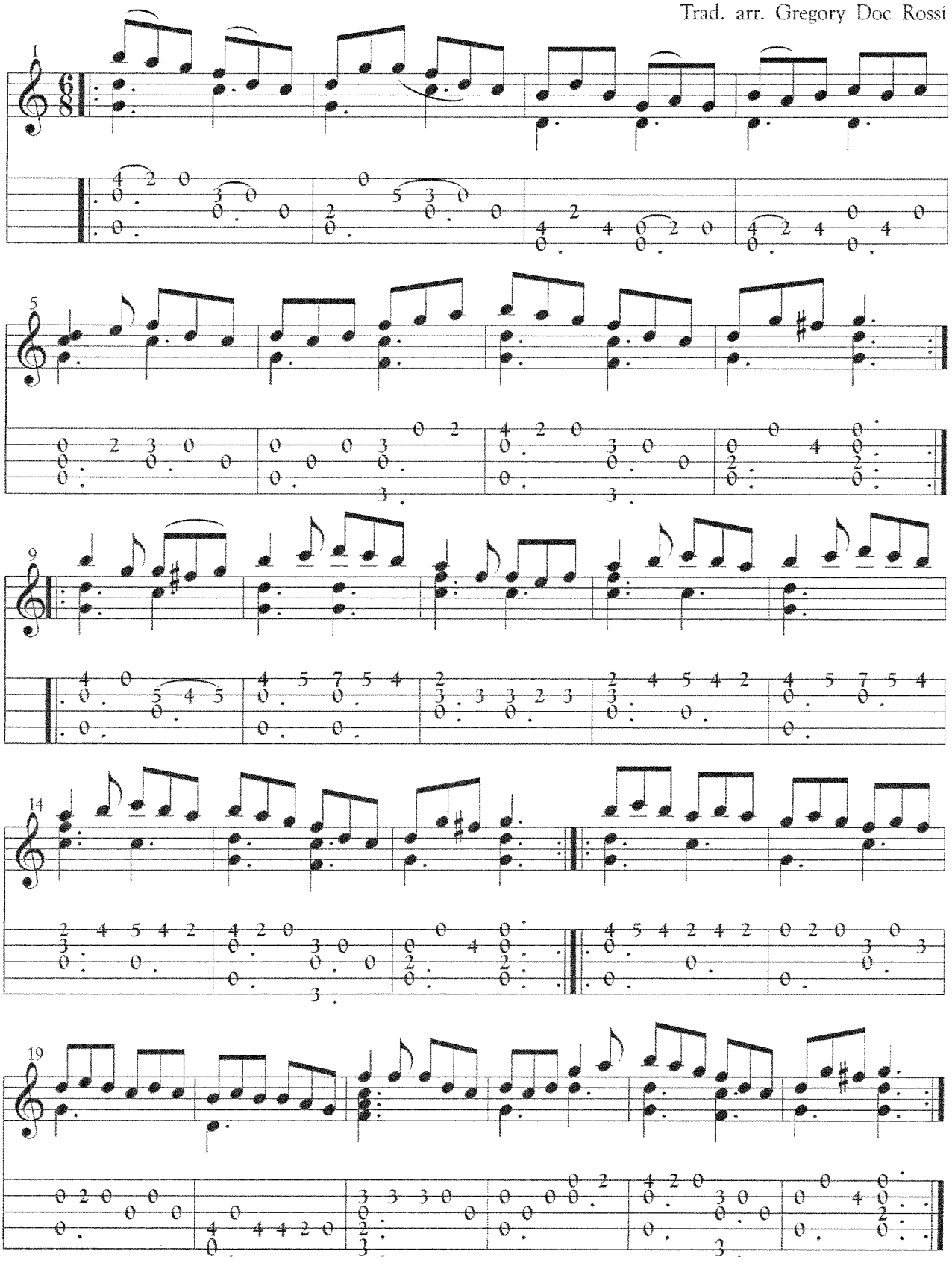

© 2008 Gregory Doc Rossi

Trotto

C G C F G

Trad. arr. Gregory Doc Rossi

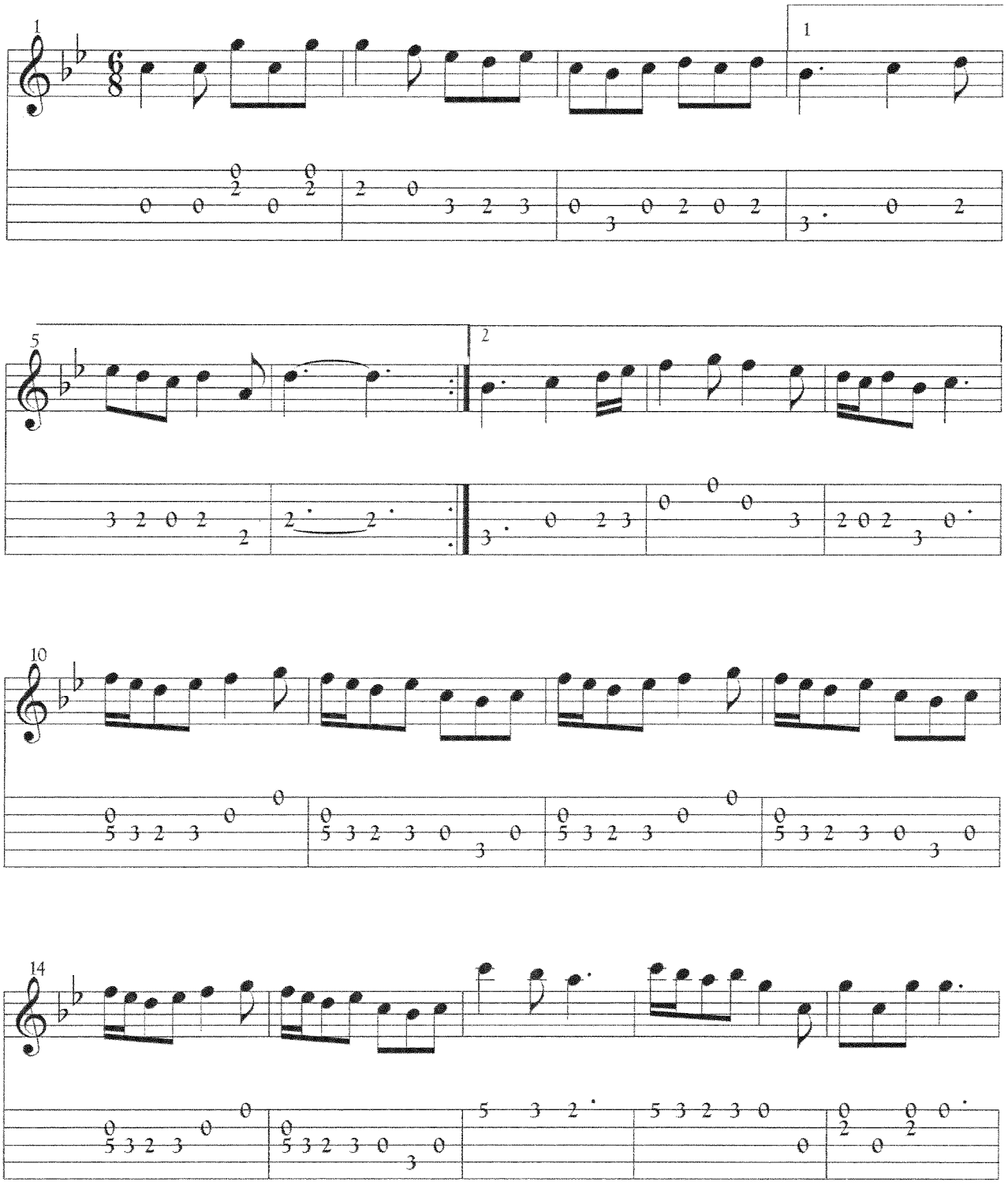

© 2008 Gregory Doc Rossi

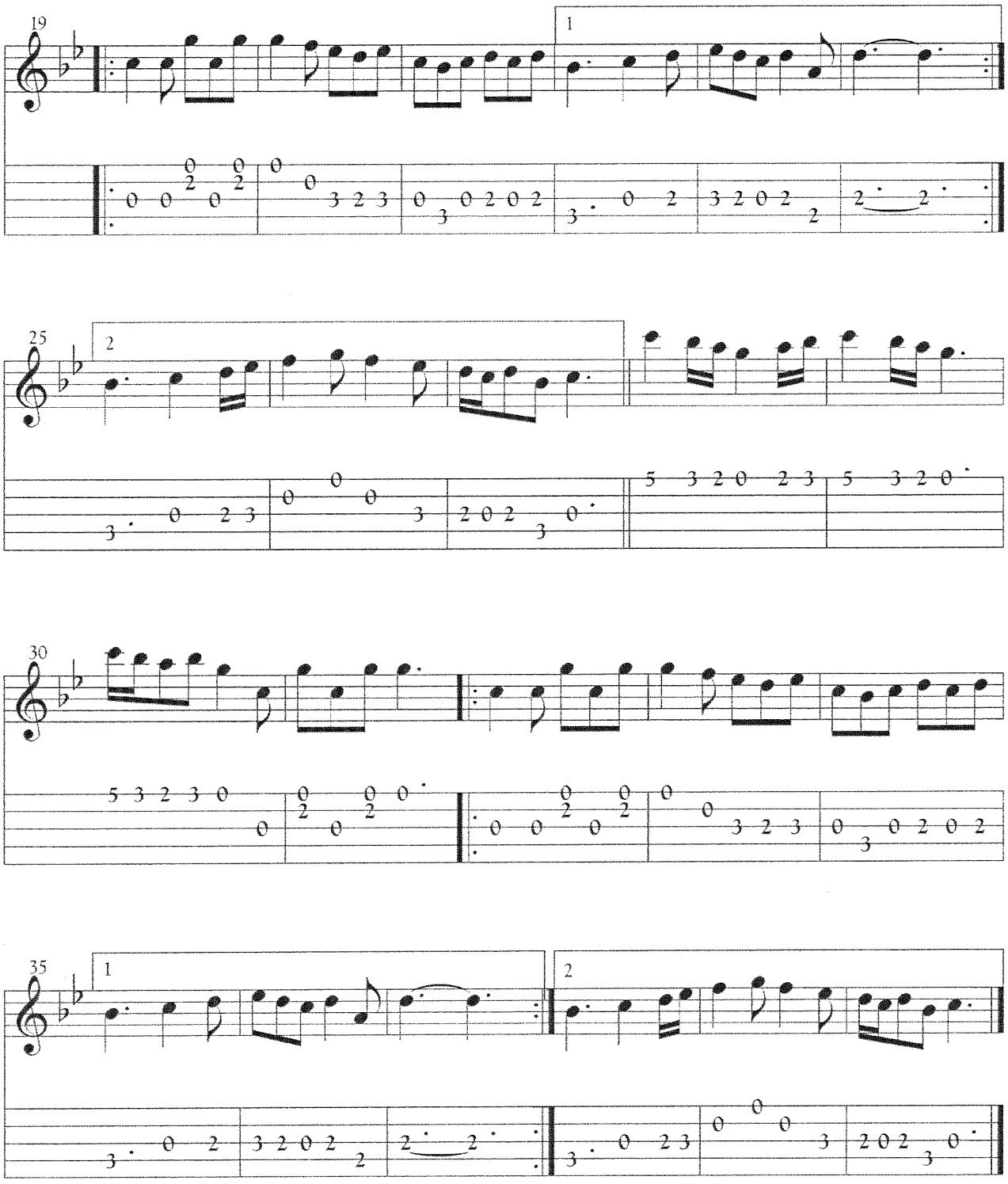
19
1
25
2
30
35
1
2

Saltarello

C G C D G

Trad. arr. Gregory Doc Rossi

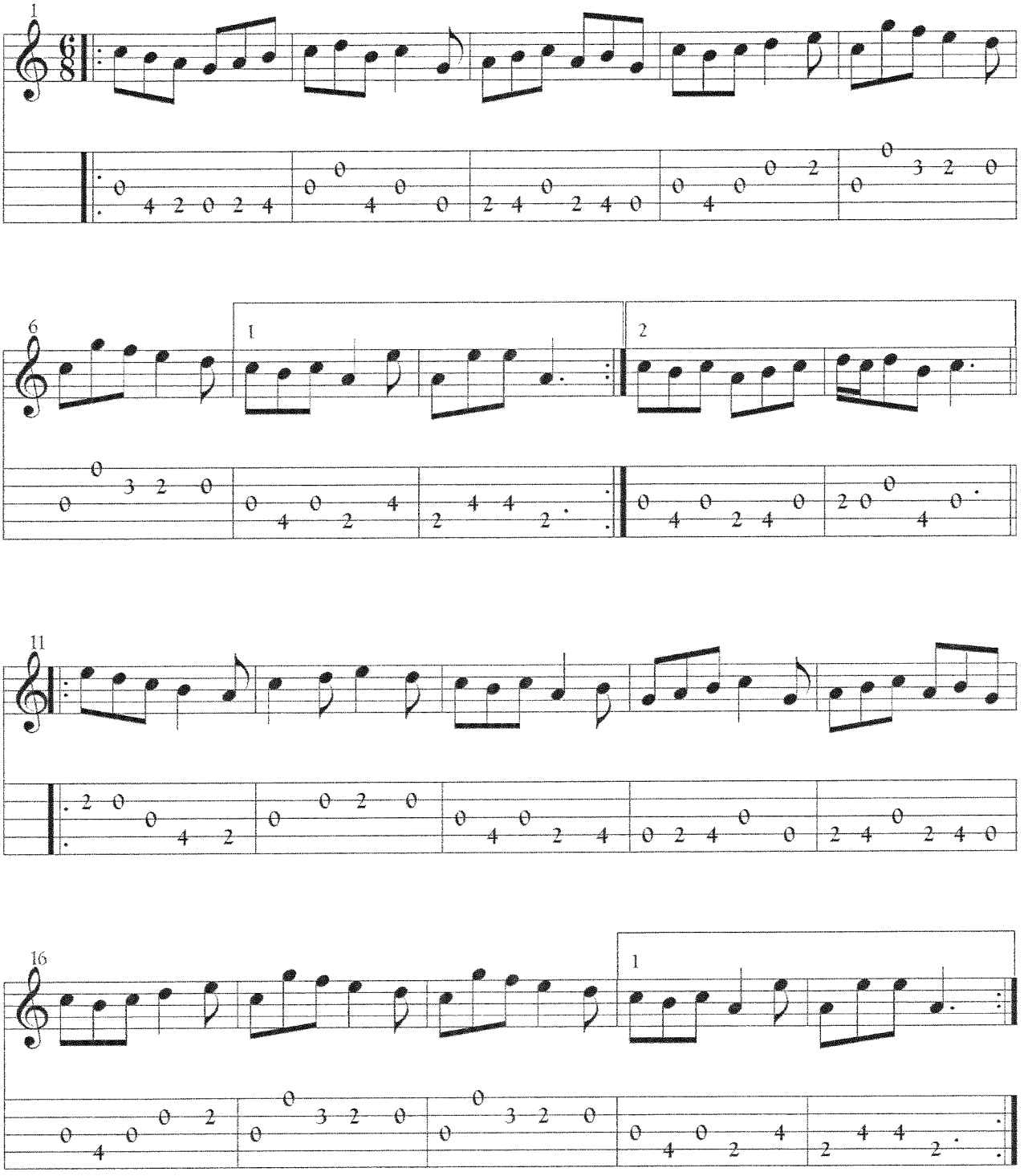

© 2008 Gregory Doc Rossi

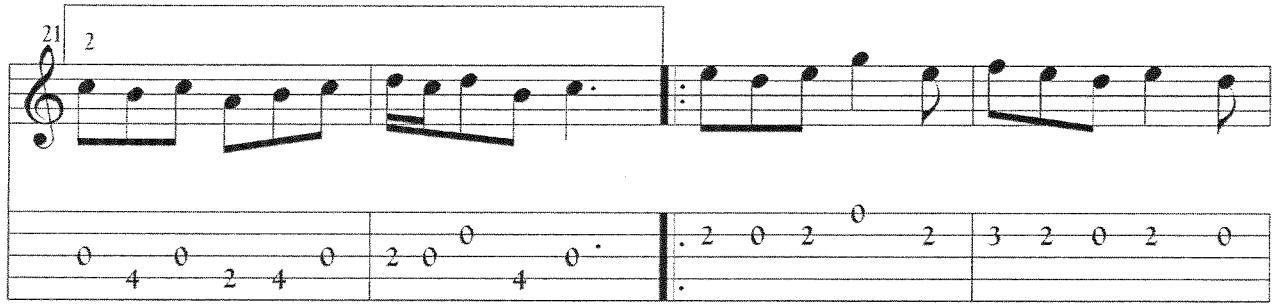
21
2

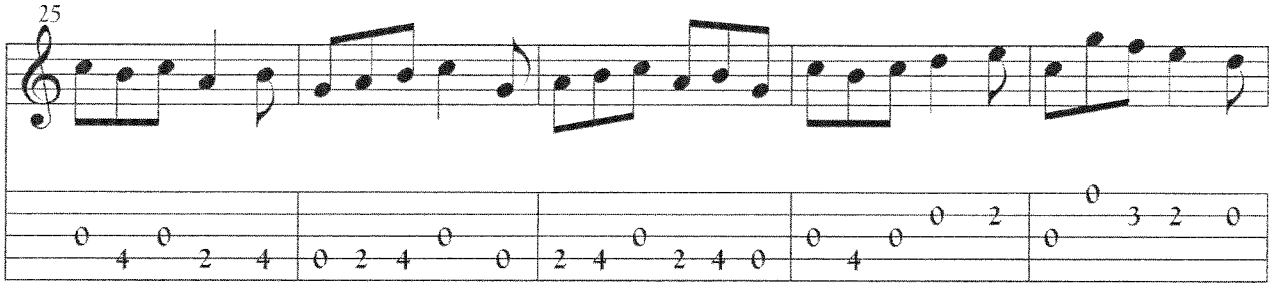
25

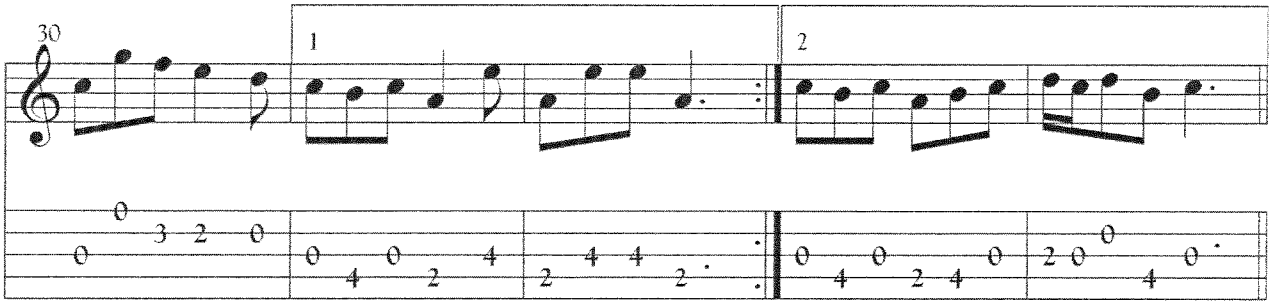
30
1
2

The Lark in the Morning

G D A D G

Trad. arr. Gregory Doc Rossi

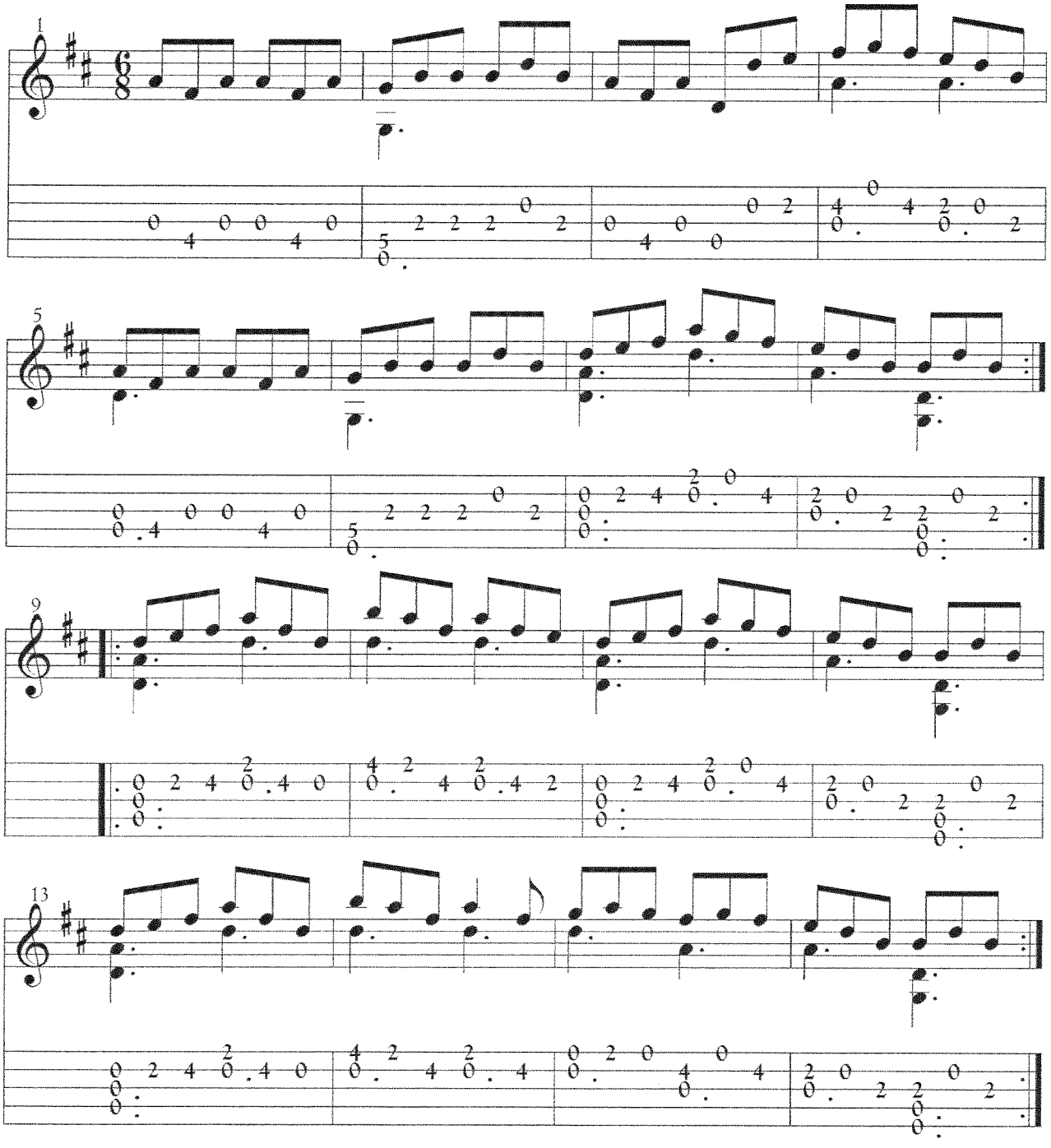

© 2008 Gregory Doc Rossi

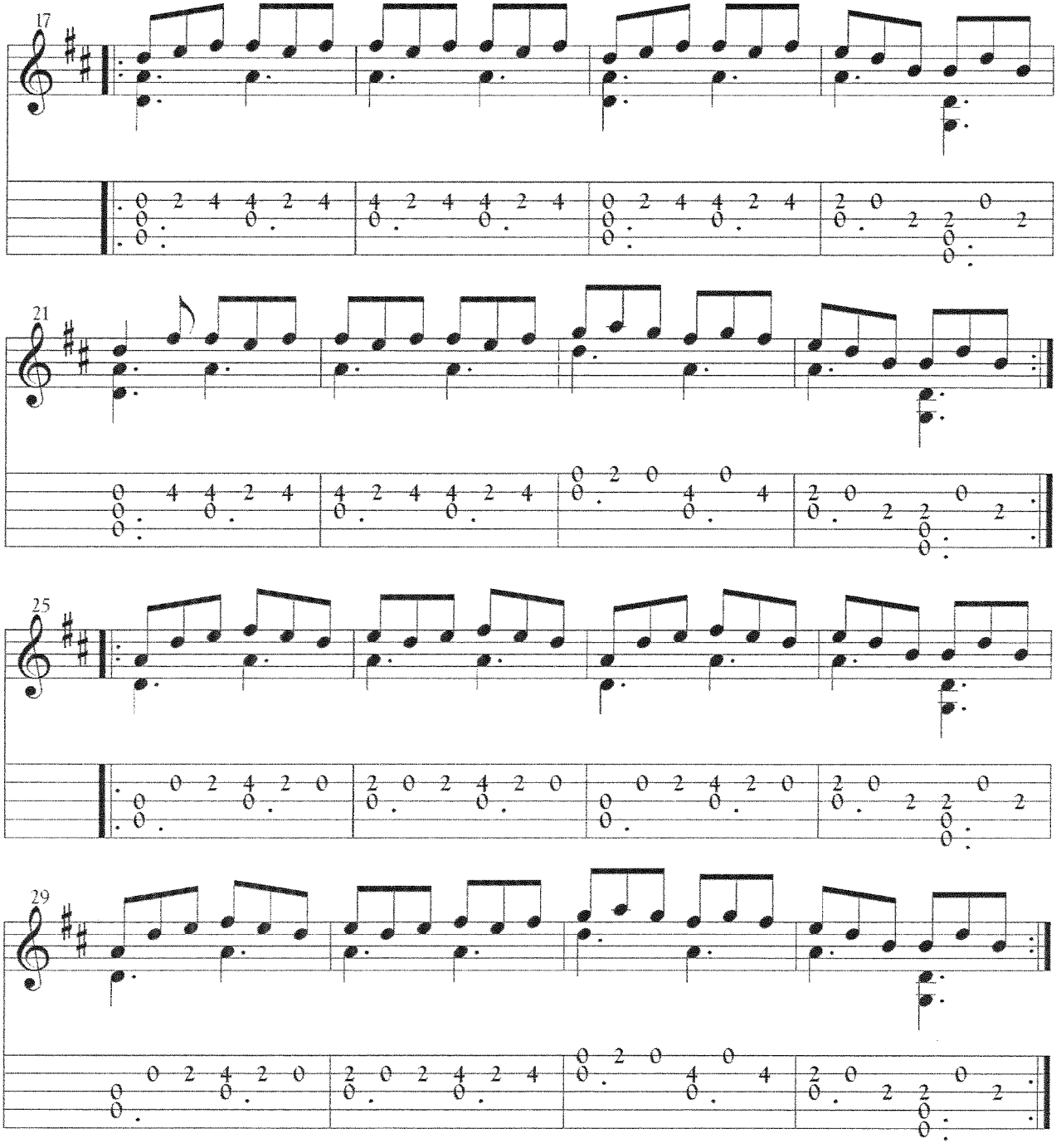
17
21
25
29

Brian O'Lynn

A D A D G

Trad. arr. Gregory Doc Rossi

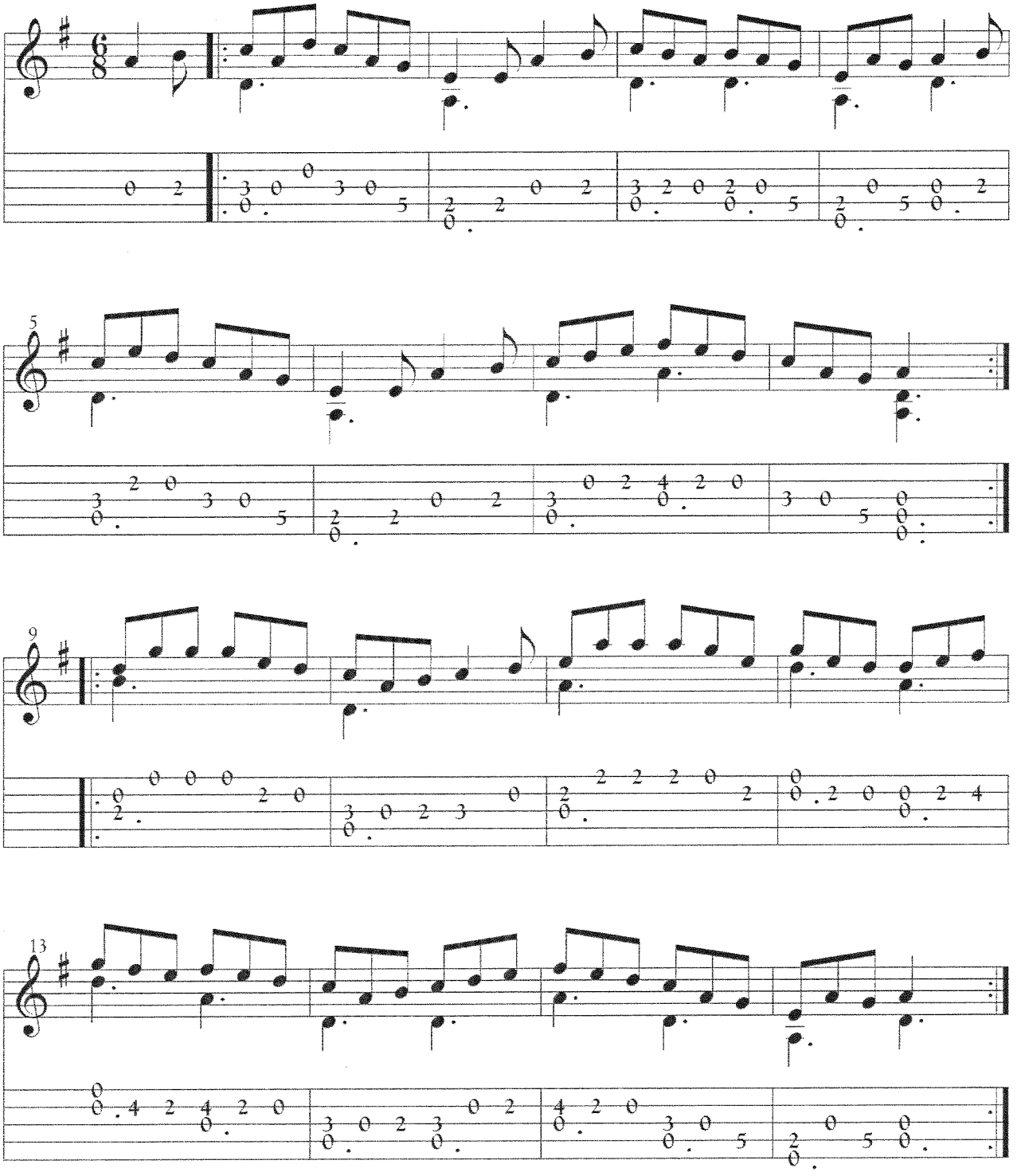

© 2008 Gregory Doc Rossi